

FRONT ELEVATION

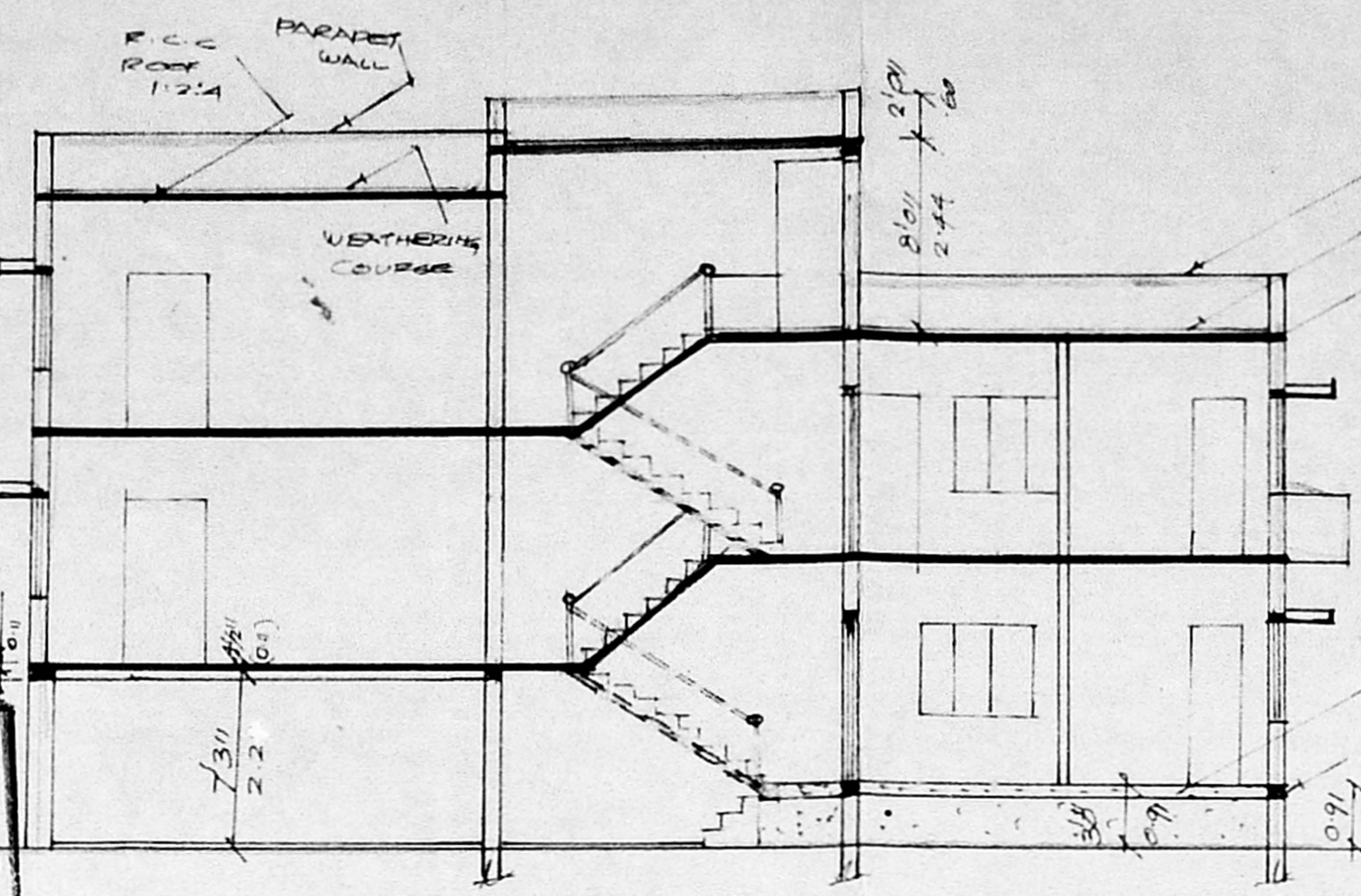

SECTION ON 'AB'

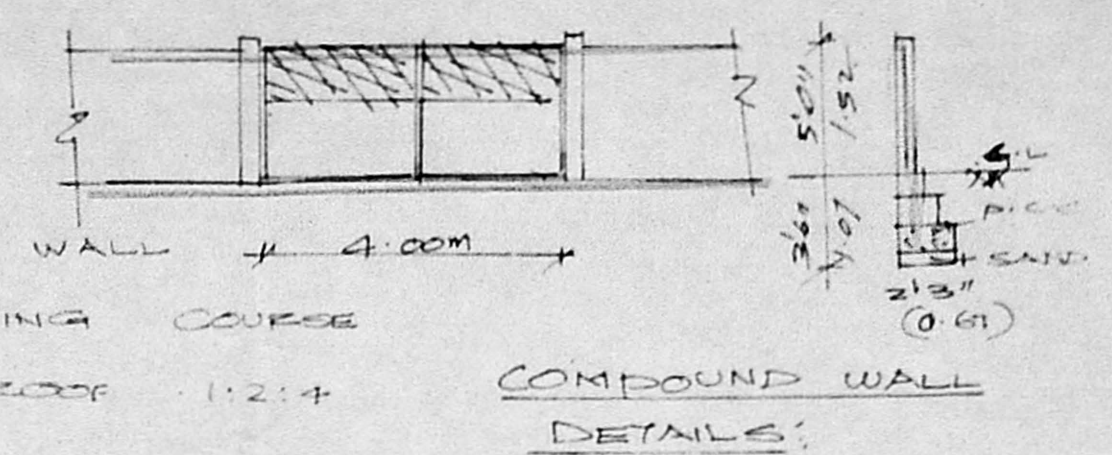

COMPOUND WALL DETAILS

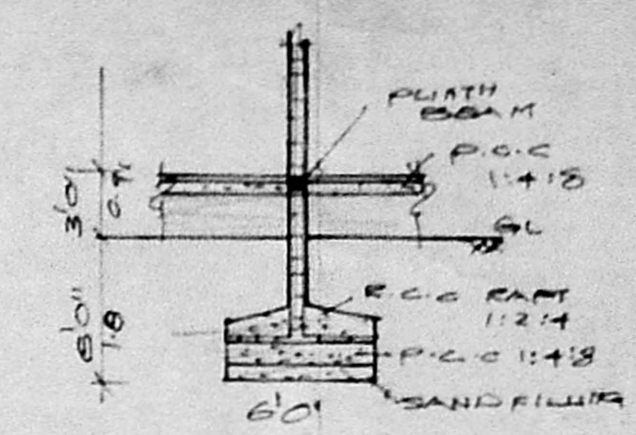

COLUMN DETAILS

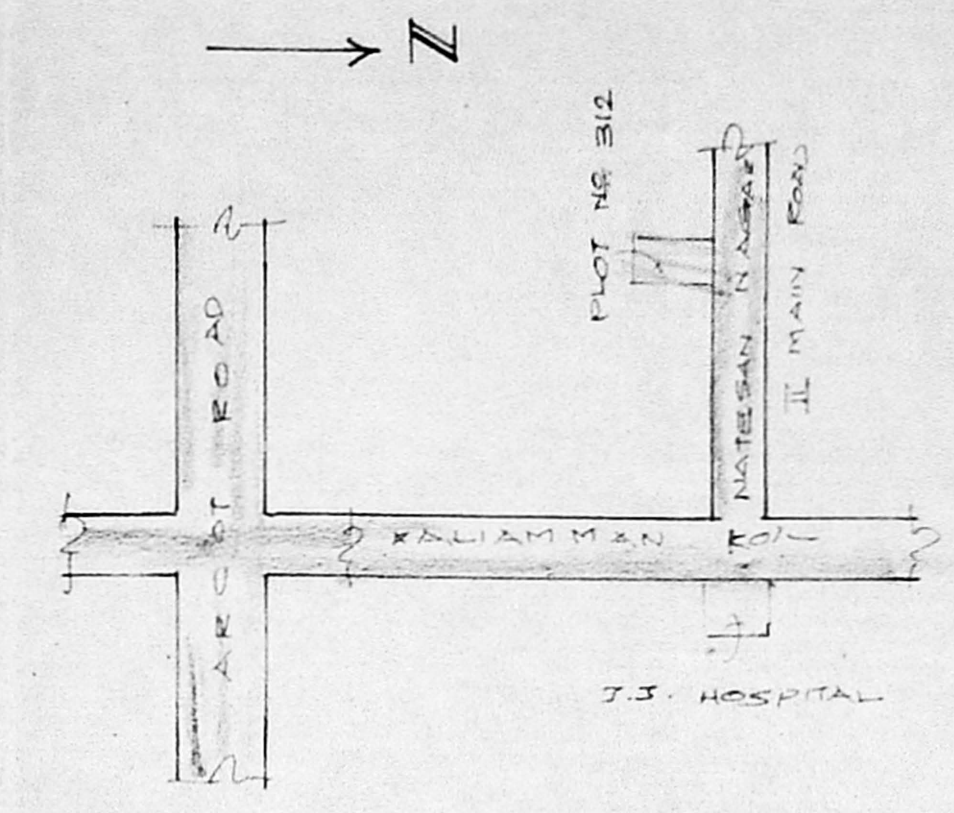

KEY PLAN

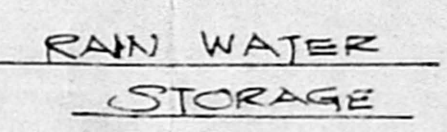

RAIN WATER STORAGE

Planning Permit No. A/27495/81/2001
APPROVED
 SUBJECT TO THE CONDITIONS IN THIS OFFICE LETTER.
 No. A/9677/2001 R-4-01
 Date: 12/10/2001
 P. Poranm
 FOR MEMBER SECRETARY
 CHENNAI METROPOLITAN
 DEVELOPMENT AUTHORITY
 CHENNAI - 600 008.

SCHEDULE OF JOINERIES:

D DOOR	3'3" x 7'0"	1.00 x 2.13
D1 DOOR	3'0" x 7'0"	0.91 x 2.13
D2 DOOR	2'6" x 7'0"	0.75 x 2.13
W WINDOW	4'6" x 4'6"	(1.37 x 1.37)
V VENTILATOR	2'0" x 2'0"	0.91 x 0.91
J JALRY	1'0" x 4'0"	2.13 x 1.13

COLOUR INDEX:
 PROPOSAL: [Symbol]
 ROAD/STREET: [Symbol]
 BOUNDARY/SITE: [Symbol]

PLAN SHOWING THE PROPOSED CONSTRUCTION OF A RESIDENTIAL BUILDING AT PLOT NO 312, NATESAN NAGAR II MAIN ROAD, VIRUGAMBAKKAM, CHENNAI - 600 092.
 (SCALE 1:100)
 T.S. NO 134 BLOCK NO 4 OF SENJERI VILLAGE

AREA STATEMENT:

PLOT EXTENT	255.31
STILT PARKING	57.60
GROUND FLOOR	72.47
FIRST FLOOR	161.24
SECOND FLOOR (OVER STILT)	70.31
TOTAL AREA	324.12
PLAT COVERAGE	63.19
F.F. 1.26	

OWNER:

T. Krishnasai

LICENSED SURVEYOR:
 K. SELVAM, B.E., AMIE (C), Eng (I) & I.V.,
 Consulting Civil Engineer, Chartered Engineer,
 Approved Valuer & Licensed Surveyor,
 C. S. - I. R. g. No. 82/2000-20001
 Corporation of Chennai,
 No. 1/19, Mogappair East,
 CHENNAI - 600 050,
 Ph: 6560164

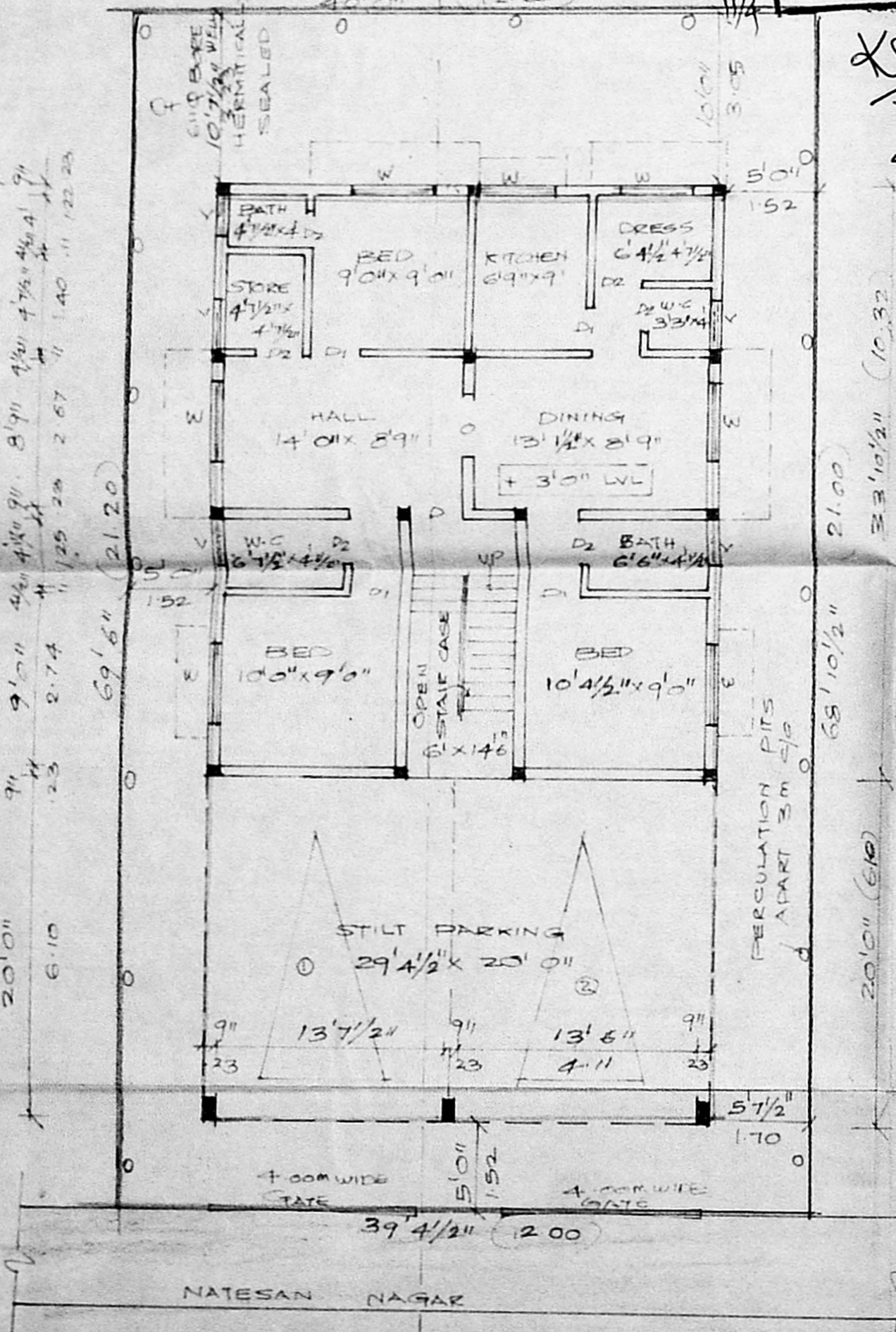

SITE PLAN / STILT FLOOR PLAN & GROUND FLOOR PLAN

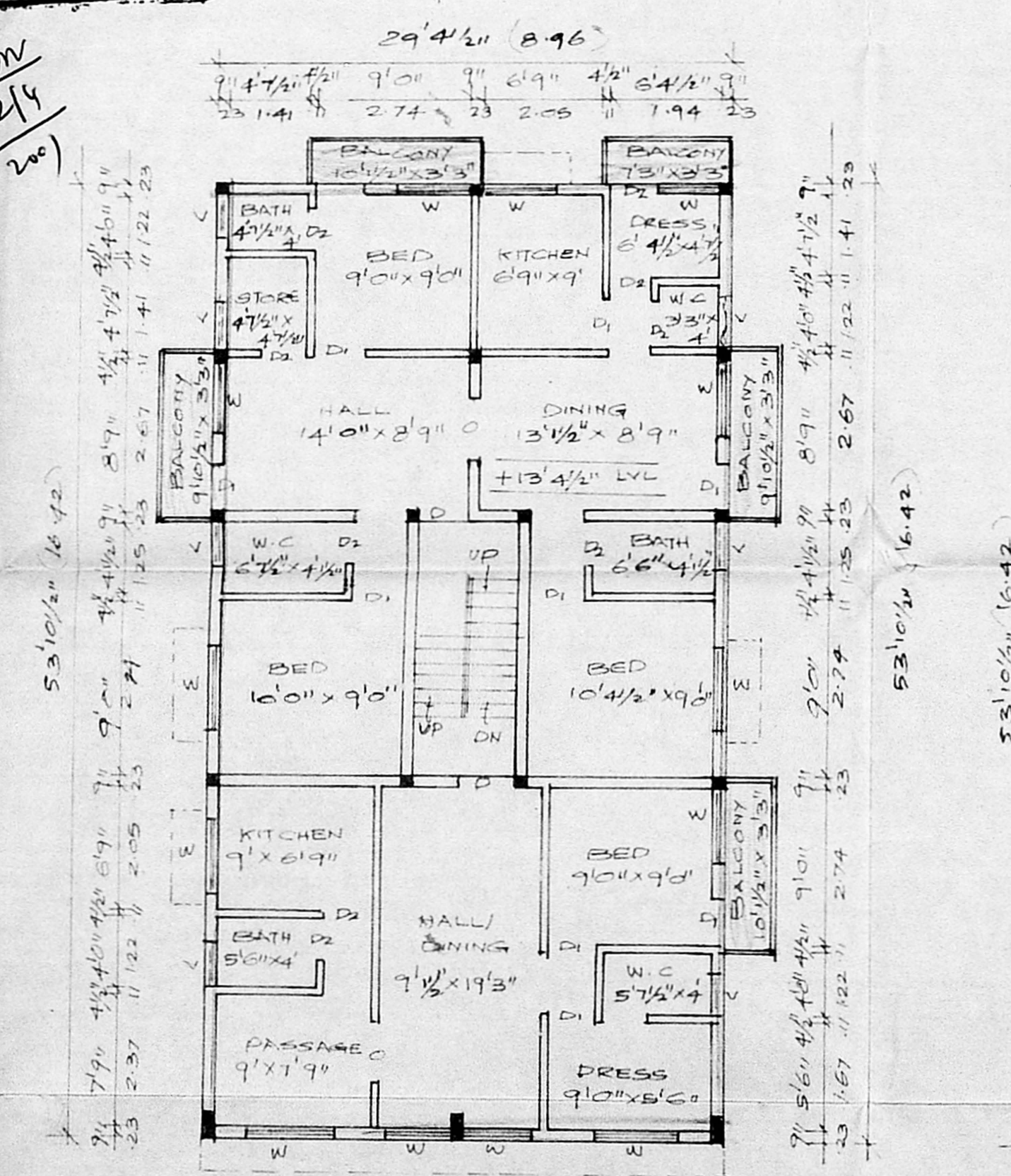

FIRST FLOOR PLAN

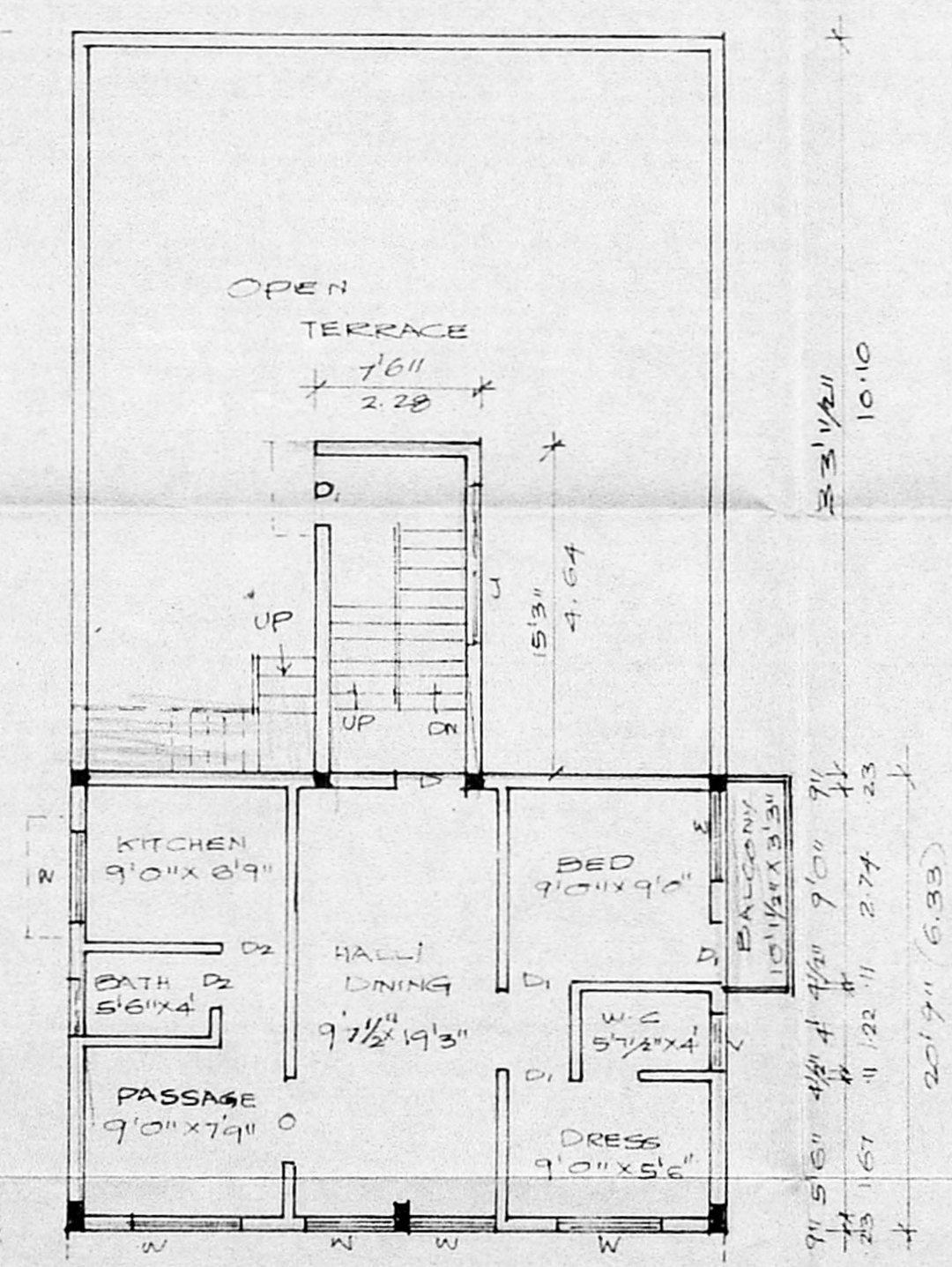

SECOND FLOOR PLAN (OVER STILT PARKING)

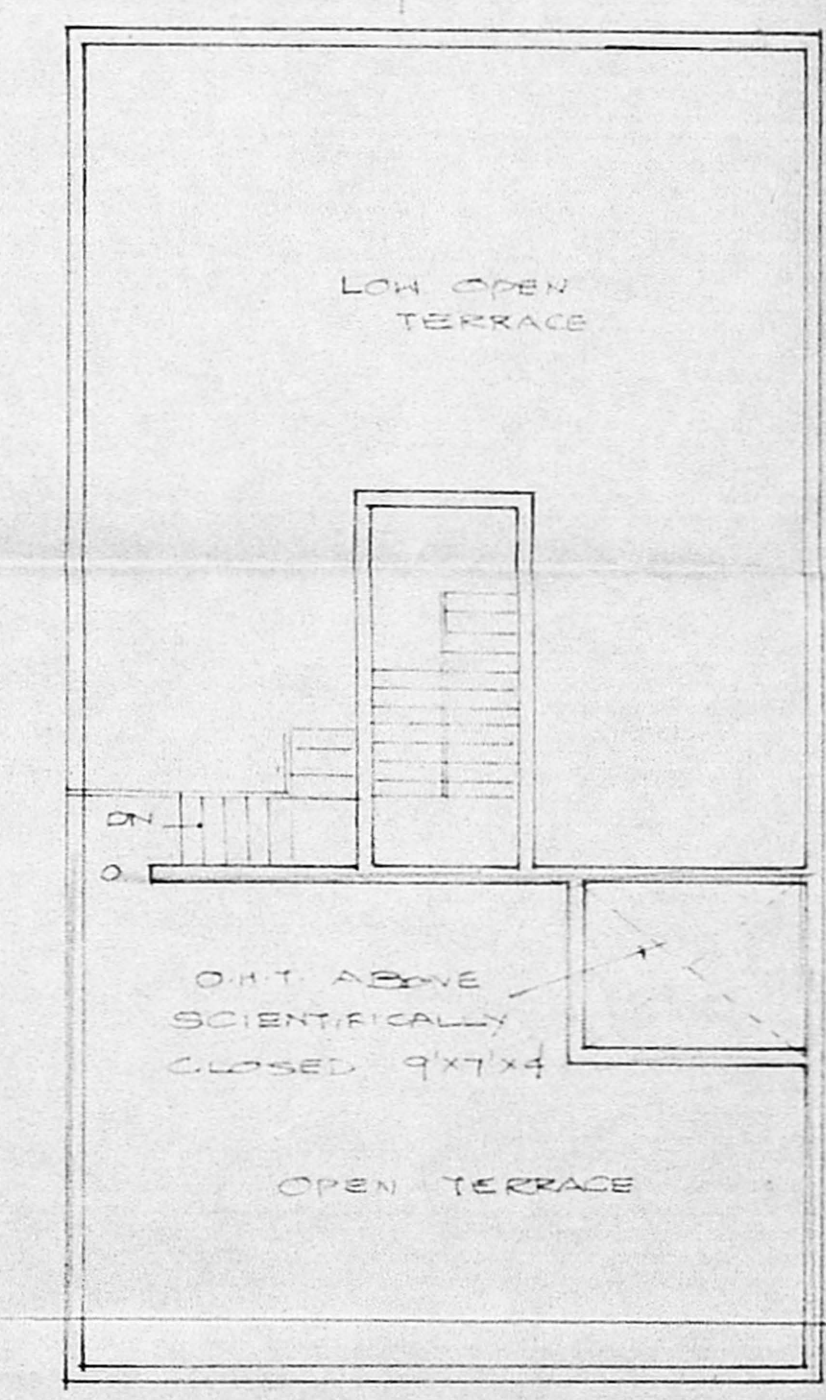

TERRACE PLAN